ST. LIBORY
Northwest Public Schools
308-687-6475
435 St. Paul Road, St. Libory, NE 68872
www.ginorthwest.org

2016 / 2017 Bus Schedule

Morning Route

Pick Up Location	Time
1. Pump & Pantry – Hwy 281 and West Capital	7:25 a.m. departure
2. Corner of Elm and 2nd	7:40 a.m. departure
2. Corner of Derinda and Angelina Street	7:45 a.m. departure
3. Corner of St. Libory Ave. and Maple Street	7:48 a.m. departure
4. Corner of Maple and B Street	7:50 a.m. departure
5. St. Libory School	7:55 a.m. Arrival Time

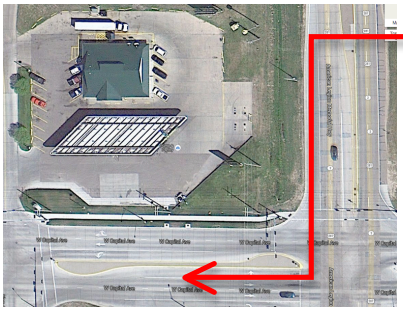

After School Route	Time
1. Corner of Derinda and Angelina Street	3:20 p.m. drop
2. Corner of Maple and B Street	3:25 p.m. drop
3. Corner of St. Libory Ave. and Maple Street	3:28 p.m. drop
4. Corner of Elm and 2nd Street	3:35 p.m. drop
5. Pump & Pantry – Hwy 281 and West Capital	4:00 p.m. drop

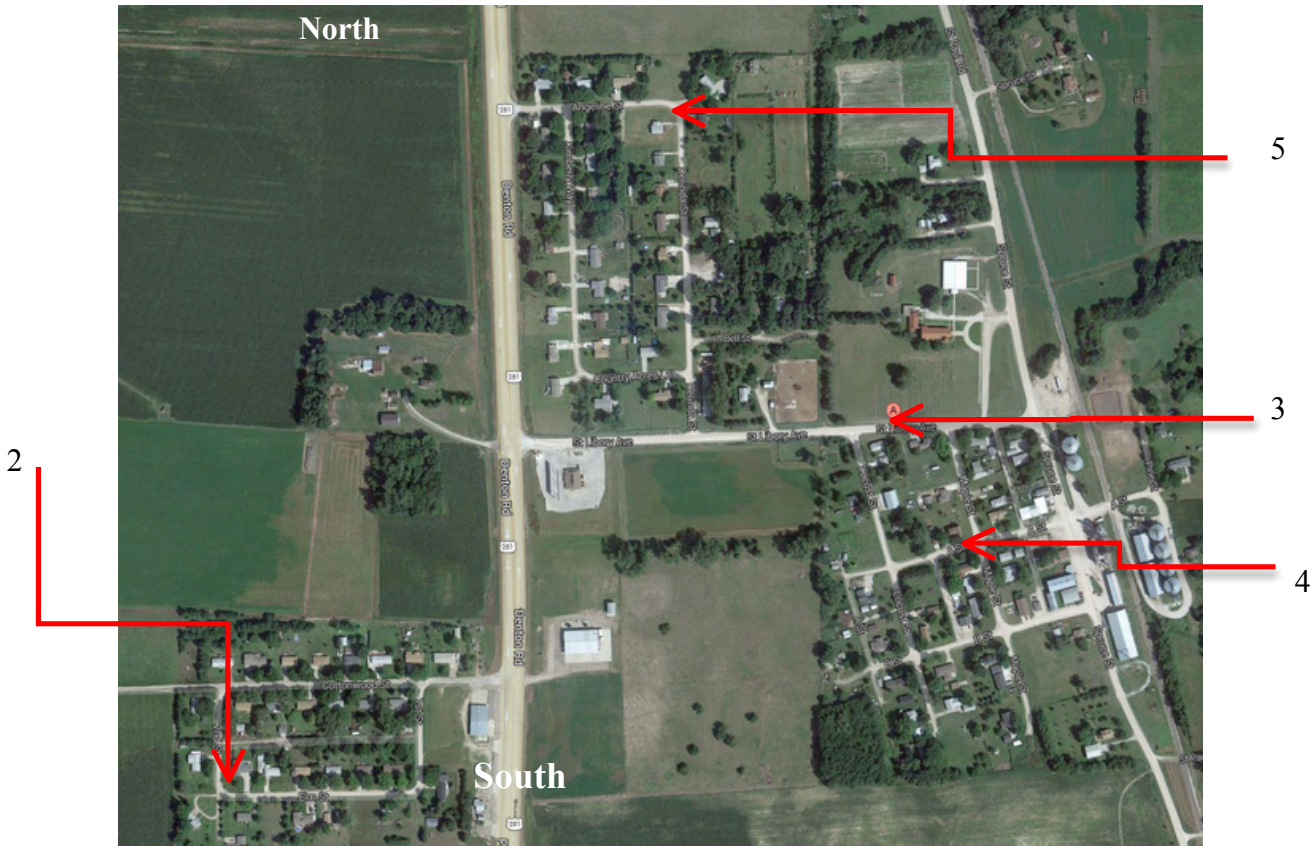

Please call the St. Libory School office at 308 – 687 – 6475 to get added to the list of riders today!