



Northwest High School Jacket Order Form

Sales Representative:

Don Bartholomew

1238 So H. St.

Broken Bow, NE 68822

308-870-2051

dbartholomew2051@gmail.com

OFFICIAL JACKET SPECIFICATIONS

Black Wool Body

Cream Sleeves

Stand Up Knit Collar

Black Quilt Lining

Jacket

☒ Official School Jacket + _____ → \$

☐ Upgrade to Leather Sleeves + _____ → \$

Size: For alterations or sizes 3X and over + \$25.00 → \$

Sew-Ons

1 ☐ Embroidered Name on Right Chest + _____ Per Line → \$

Line 1:

Line 2:

2 ☐ Have your own Letter Sewn on + _____ → \$
Place in zip-lock bag with name on it and attach to order form.

3 ☐ Grad Year, Uniform Number Or Position Number on Right Slv + _____ each → \$
Uniform/Pos: Grad Yr:

4 ☐ NHS, FFA, and Show Choir + _____ → \$

4 ☐ Individual Activity Emblems on Left Sleeve + _____ each → \$

Emblem:

Emblem:

Emblem:

5 ☐ Chenille Script Word/Name on Upper Jacket Back + _____ → \$

Word/Name:

6 ☐ Chenille Mascot on Jacket Back + _____ → \$

Subtotal: _____ → \$

7% Tax: _____ → \$

Shipping & Handling + : _____ → \$

Total Amount Due (must be paid when placing order): _____ → \$

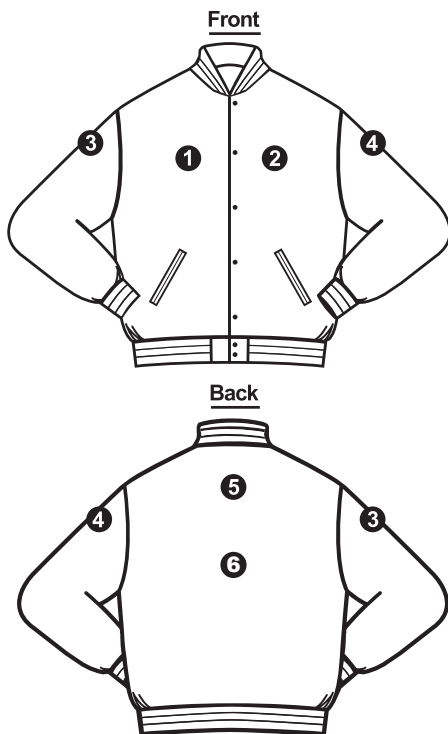

Payment Info: Make Checks Payable To: **Meca Sportswear**

☐ Cash

☐ Check

Check #:



#

Cardholder's Address: _____

Expiration Date: ____/____/____ Cardholder's Signature: _____
Month Year

Student Name:

Address:

City:

State: Zip:

Daytime Phone: - -

Email: _____