

Sales Representative:
 Don Bartholomew
 1238 So H. St.
 Broken Bow, NE 68822
 308-870-2051
 dbartholomew2051@gmail.com

OFFICIAL JACKET SPECIFICATIONS

Black Wool Body
 Cream Sleeves
 Stand Up Knit Collar
 Black Quilt Lining

Jacket

Official School Jacket + _____ → \$

Upgrade to Leather Sleeves + _____ → \$

Size: For alterations or sizes 3X and over + \$25.00 → \$

Sew-Ons

1 Embroidered Name on Right Chest + _____ Per Line → \$

Line 1:

Line 2:

2 Have your own Letter Sewn on + _____ → \$

Place in zip-lock bag with name on it and attach to order form.

3 Grad Year, Uniform Number Or Position Number on Right Slv + _____ each → \$

Uniform/Pos: Grad Yr:

4 NHS, FFA, and Show Choir + _____ → \$

4 Individual Activity Emblems on Left Sleeve + _____ each → \$

Emblem:

Emblem:

Emblem:

5 Chenille Script Word/Name on Upper Jacket Back + _____ → \$

Word/Name:

6 Chenille Mascot on Jacket Back + _____ → \$

Subtotal: _____ \$

7% Tax: _____ \$

Shipping & Handling + : _____ \$

Total Amount Due (must be paid when placing order): _____ \$

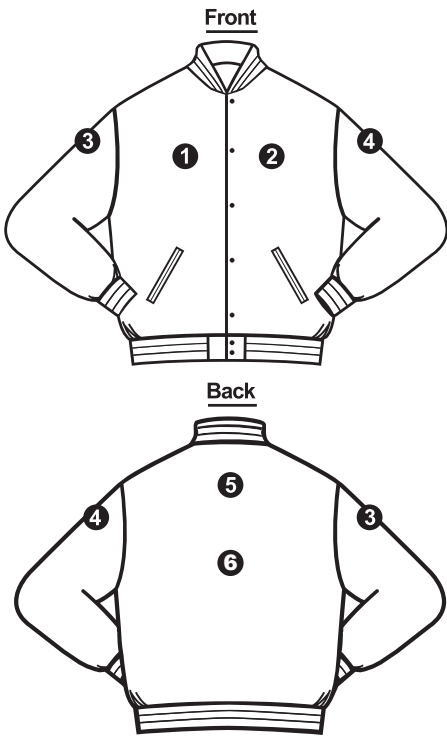

Payment Info: Make Checks Payable To: **Meca Sportswear**

Cash Check Check #:

VISA MasterCard DISCOVER AMERICAN EXPRESS #

Cardholder's Address: _____

Expiration Date: ____/____ Cardholder's Signature: _____

Month Year

Student Name:

Address:

City:

State: Zip:

Daytime Phone: - -

Email: _____